

INDUSTRIAL SITE AVAILABLE

Property Description:

Middleton Industrial Park - 14 acre industrial site located adjacent to Highways 125 and 57

Highway 125 and Highway 57, Middleton, TN 38052.

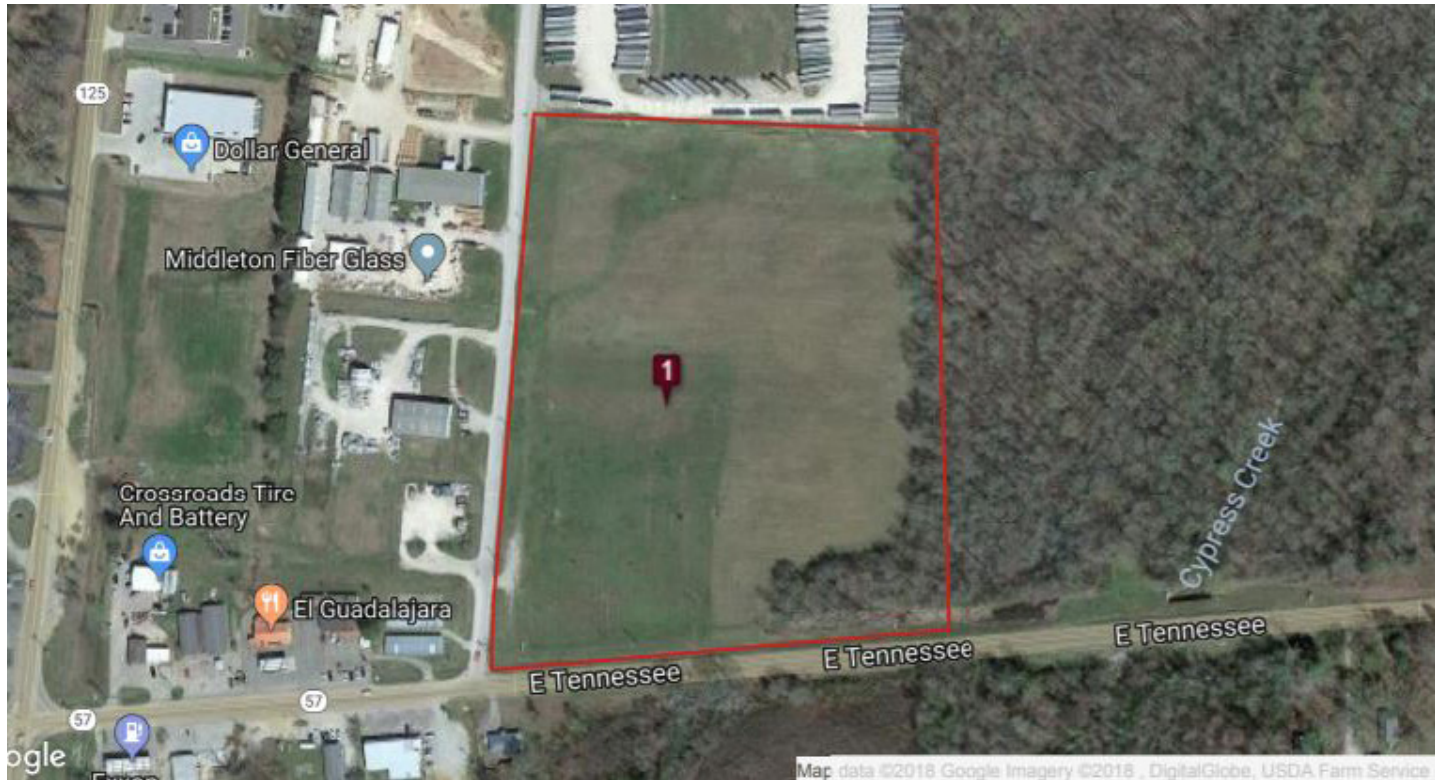

Laura Hall, Executive Director
Hardeaman County Chamber of Commerce
112 South Main Street
Bolivar, Tennessee 38008
office (731) 658-7554
laura@hardemancountychamber.com
www.hardemancountytn.com



Laura Hall, Executive Director
 Hardeман County Chamber of Commerce
 112 South Main Street
 Bolivar, Tennessee 38008
 office (731) 658-7554
 laura@hardemancountychamber.com
 www.hardemancountytn.com

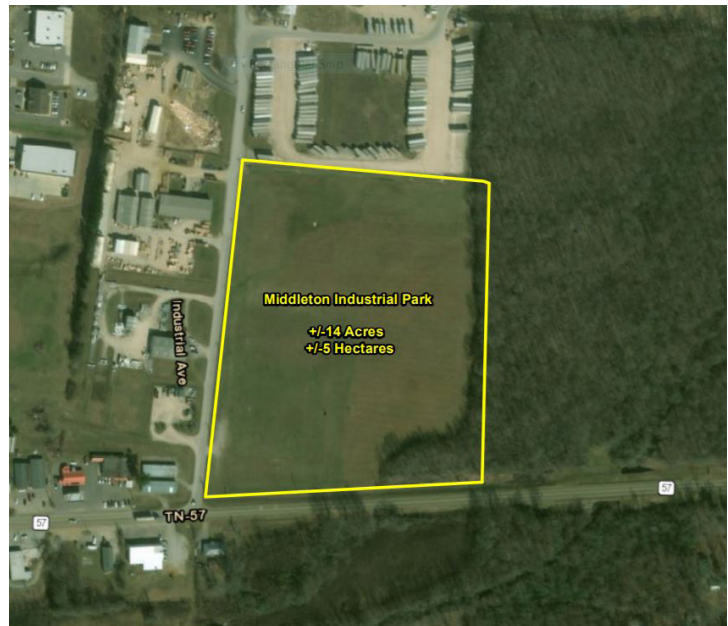

MIDDLETON INDUSTRIAL PARK - Middleton, Tennessee

LAND INFORMATION

Description:	Vacant Land
Acres:	14

SITE DETAILS

Address:	Highway 125 and Highway 57
City:	Middleton
County:	Hardeman
State:	TN
Zip:	38052
Region:	West Tennessee
Acreage:	14
Railroad:	No
Sale Price:	Negotiable
Lease Price:	Negotiable

OTHER

Foreign Trade Zone:	Yes
Opportunity Zone:	No
Ownership:	public
New Market Tax Credit:	Yes
Flood Plain:	Zone X (minimal flood hazard)
Phase I Environmental:	No
Brownfield:	No
Soil Boring Report:	No

UTILITY INFORMATION

Natural Gas:	City of Middleton; 6" main
Electric:	Tippah Electric
Water:	City of Middleton; 12" main
Waste Water:	City of Middleton; 10" main
Telecom On-Site:	No
Telecom Provider:	AT&T

INFRASTRUCTURE

Interstate:	I-40
Distance To Interstate:	40 miles
Highway:	Highway 72
Distance To Highway:	2 miles
Port:	Port of Memphis
Distance To Port:	60 miles
Airport:	Memphis International Airport
Distance To Airport:	71 miles
Latitude:	35.043881
Longitude:	-88.889459