

COMMUNITY PROFILE

Gibson County, TN 3
Geography: County

| | | | | | | | | | | |
|------------------|-------------------|-----------------|-----------------|------------|------------------|-------------------|------------------|---------|-----------|---------|
| 50,509 | 0.07% | 2.46 | 43.0 | 41.8 | \$49,691 | \$132,161 | \$101,754 | 21.7% | 58.3% | 20.0% |
| Population Total | Population Growth | Average HH Size | Diversity Index | Median Age | Median HH Income | Median Home Value | Median Net Worth | Age <18 | Age 18-64 | Age 65+ |



16.6%
Services



28.5%
Blue Collar



55.0%
White Collar

Mortgage as Percent of Salary

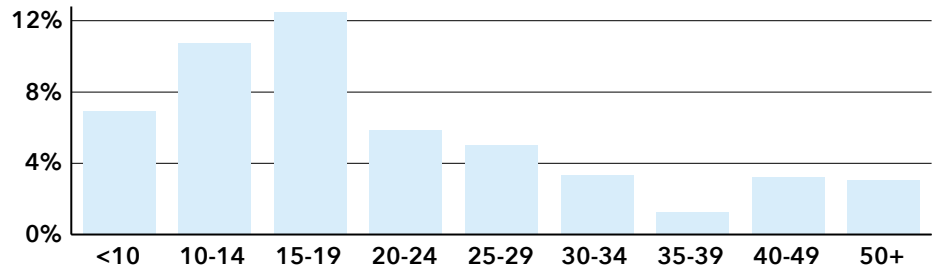

Home Value

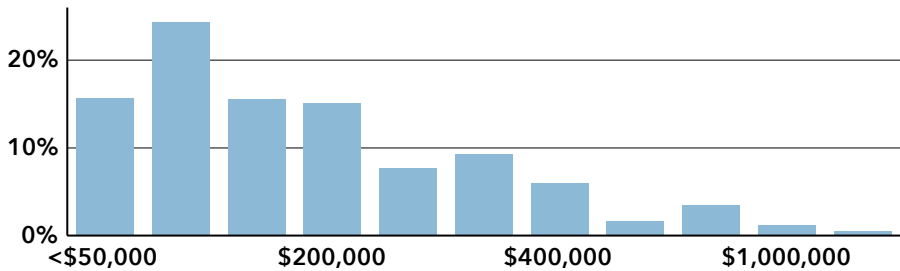

Household Income

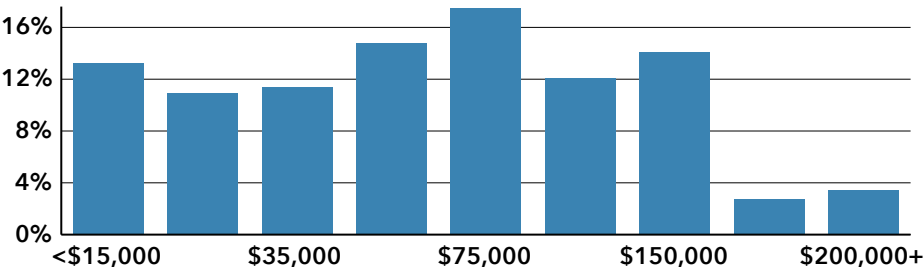

Age Profile: 5 Year Increments

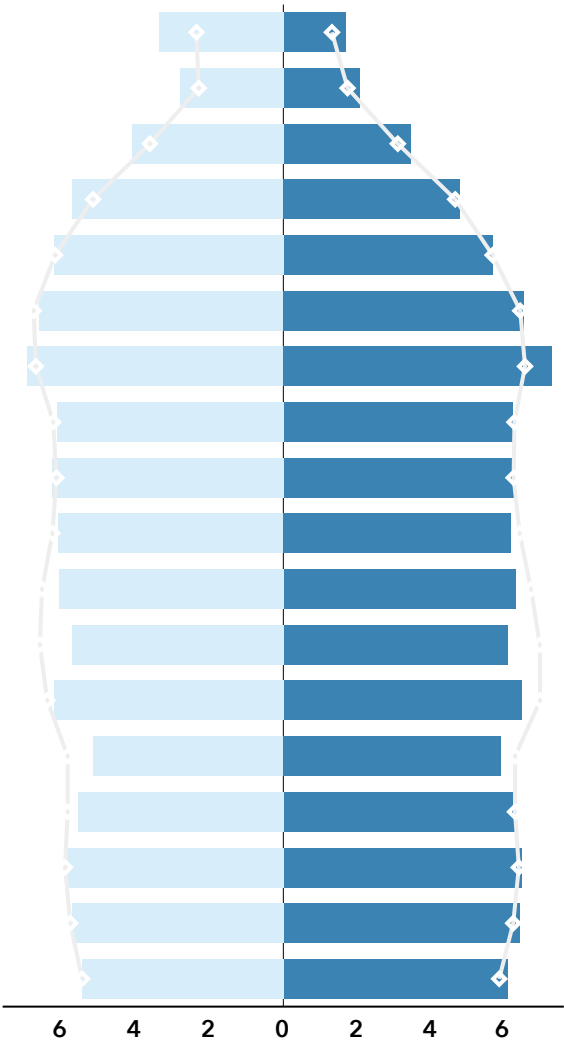

Dots show comparison to Tennessee

Home Ownership

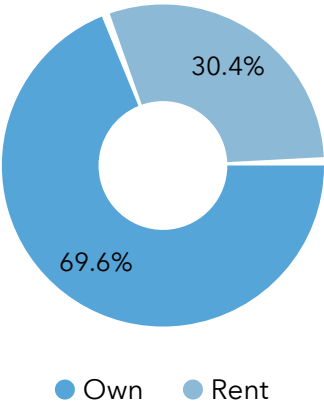

Housing: Year Built

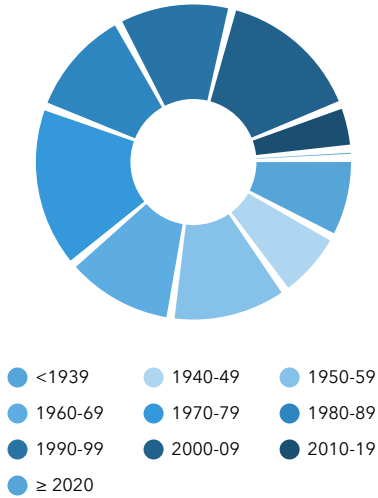

Educational Attainment

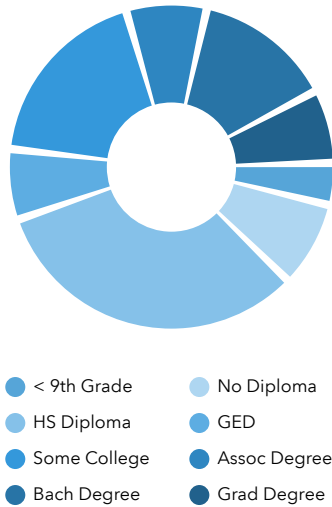

Commute Time: Minutes

